

EXISTING REAR 1:100

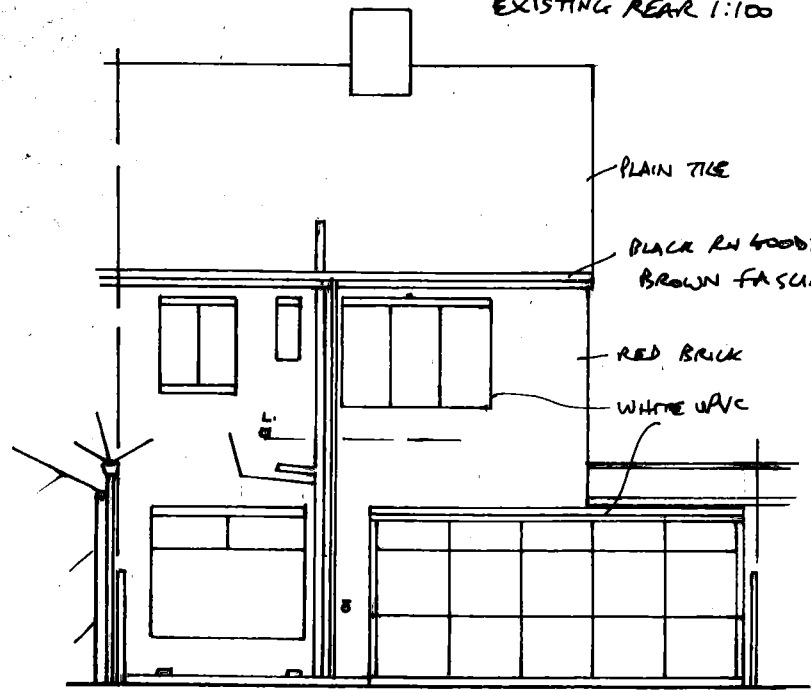

PROPOSED SIDES 1:100

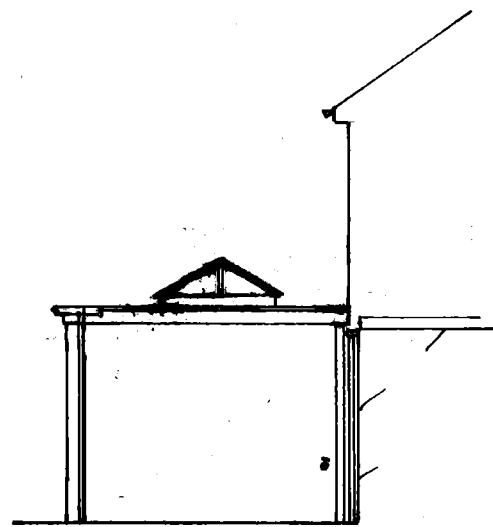

2.4m. CLR. HT.

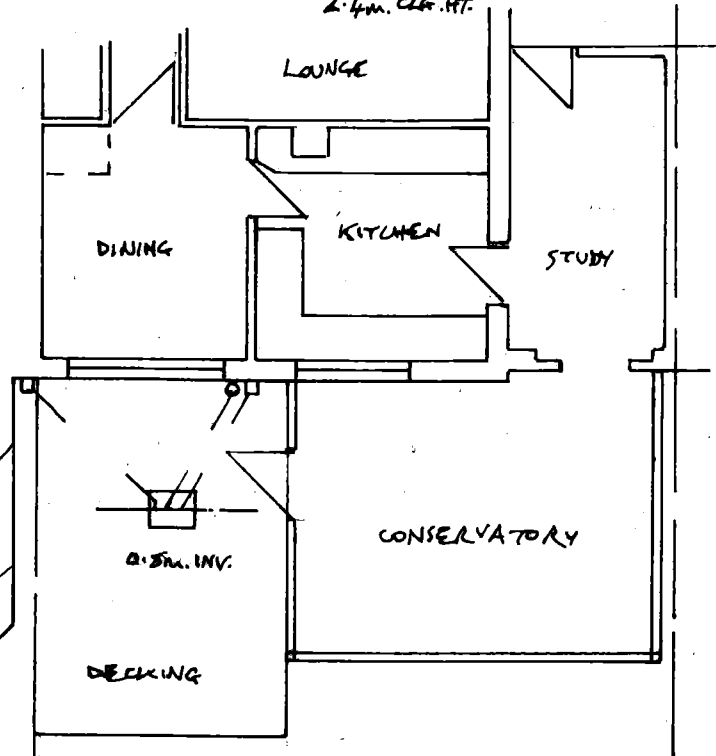

EXISTING PLAN 1:100

EXISTING SIDES 1:100

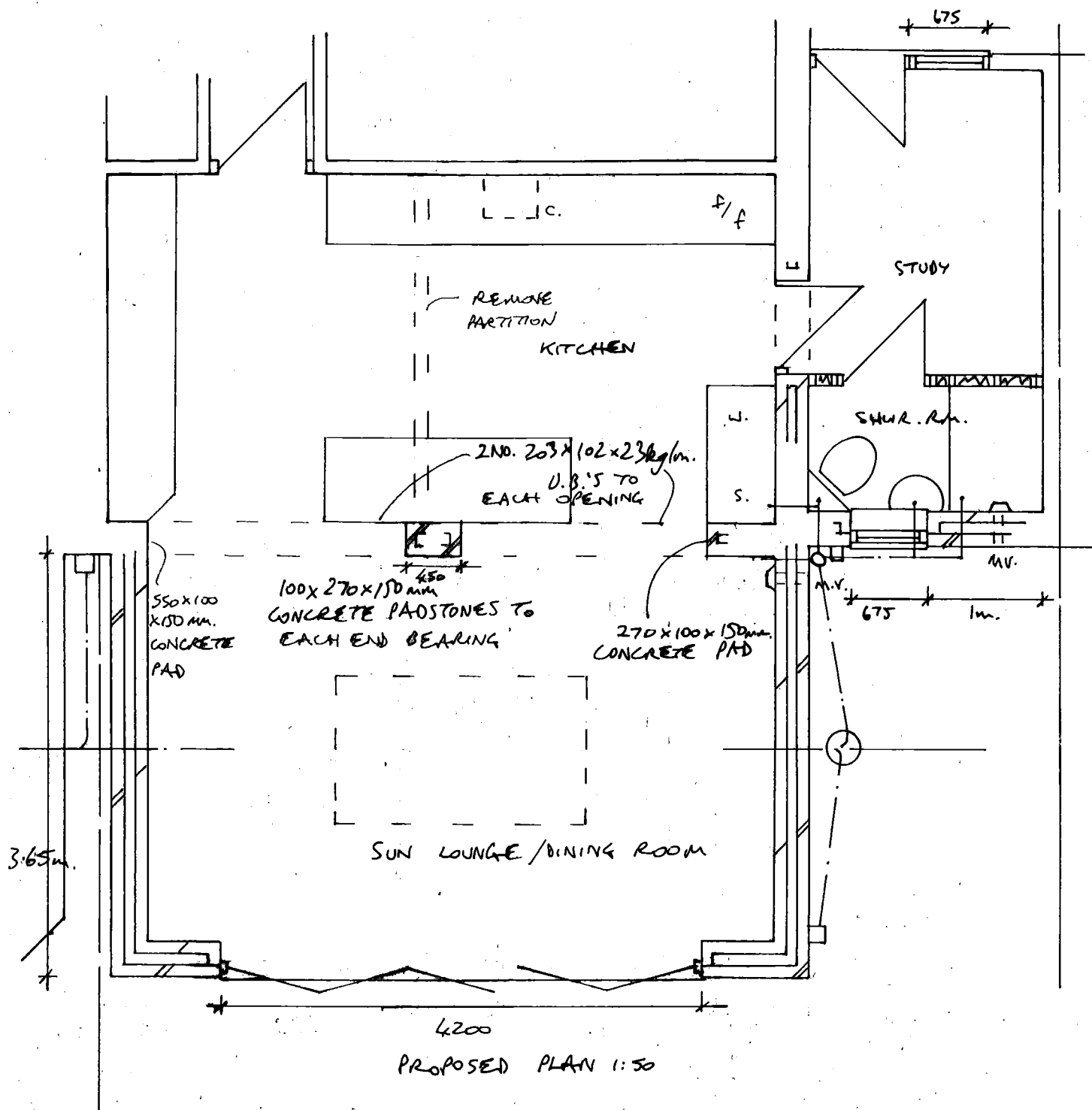
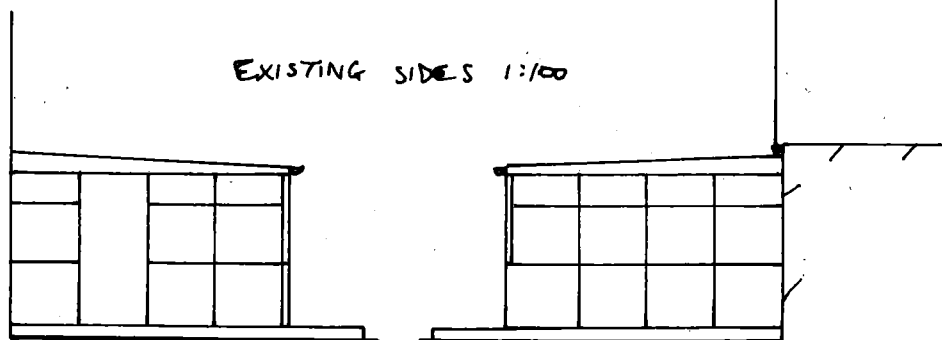

PROPOSED PLAN 1:50

PROPOSED EXTENSION TO 5 EDE AVE., S. SHIELDS
FOR MR. & MRS. CLARK DRG NO 0787/6540/287